

Planning Study

for

Freedom Township located in Portage County, Ohio

Compiled 2009 By: Michael J. Mikulski

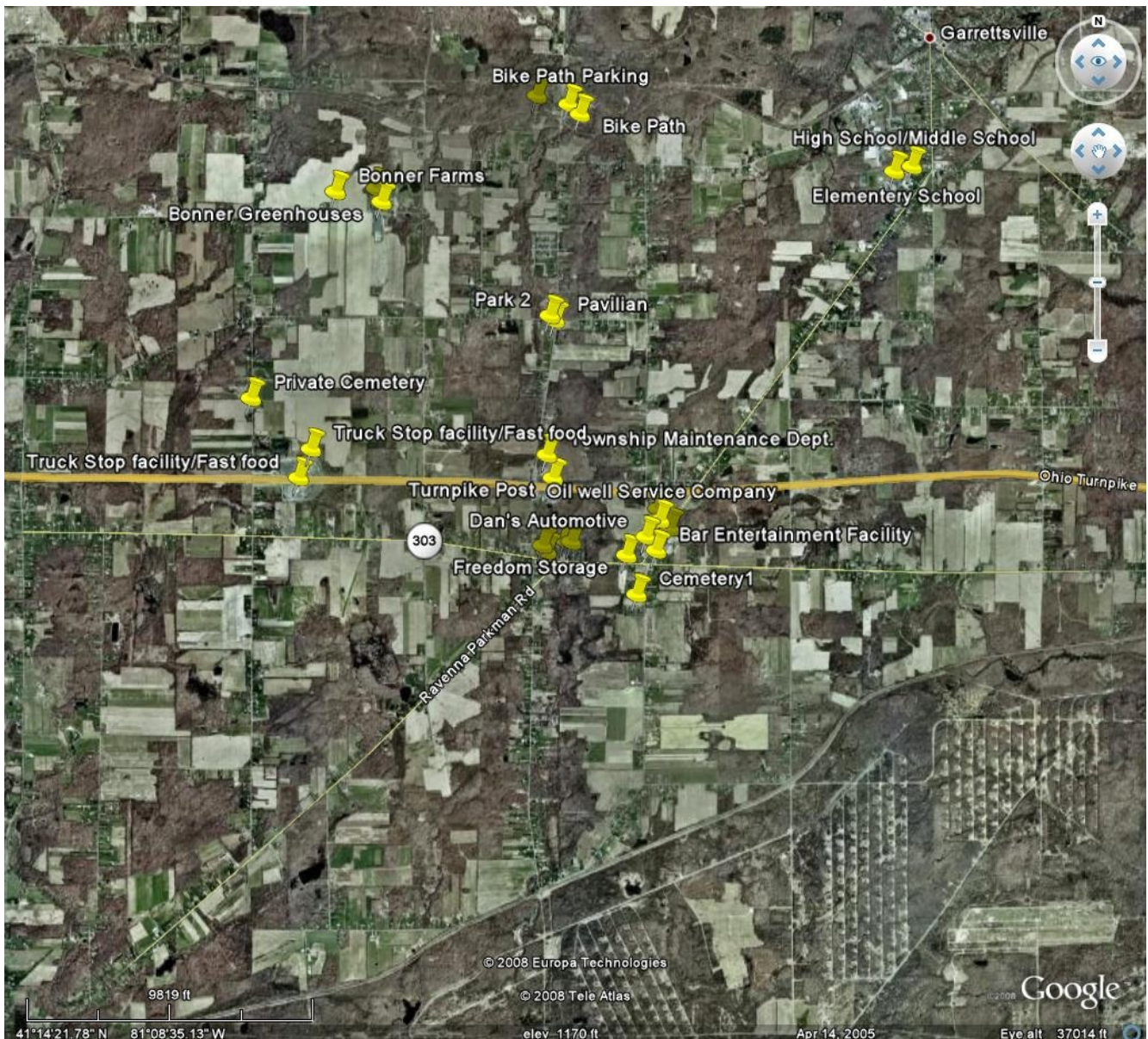

Area Map

Table of Contents

- 1) Profile of General Demographic Characteristics: 2000
- 2) General Housing Characteristics: 2000
- 3) Household Size, and Age of Householder: 2000
- 4) Household Population and Household Type by Tenure: 2000
- 5) Age Groups and Sex: 2000
- 6) Households and Families: 2000
- 7) Household Relationship and Group Quarters Population: 2000
- 8) Single Years of Age Under 30 Years and Sex: 2000
- 9) Race and Hispanic or Latino: 2000
- 10) Race, Combinations of Two Races, and Not Hispanic or Latino: 2000
- 11) Profile of Selected Social Characteristics: 2000
- 12) Profile of Selected Economic Characteristics: 2000
- 13) Profile of Selected Housing Characteristics: 2000
- 14) Units in Structure, Householder 65 Years and Over, and Householder Below Poverty Level: 2000
- 15) Vehicles Available and Household Income in 1999: 2000
- 16) Contract Rent and Gross Rent: 2000
- 17) Value, Mortgage Status, and Selected Conditions: 2000
- 18) Mortgage Status and Selected Monthly Owner Costs: 2000
- 19) Potage County Map

Hydric Soils local Information: Provided by: NRCS

1. Study Background

In the year 2008, the Freedom Zoning Board determined a Planning Study of Freedom Township property use, related zoning issues, possible limitations and other related information would be an asset to the Township and its residents.

Freedom Township should also exchange information and views on planning and development in the process of conducting advance study on planning and cross-boundary infrastructure projects. Joint studies should also be conducted on areas of mutual concern.

2. Study Purpose

The objective of the study is to formulate a development strategy by taking a forward-looking perspective to consider the opportunities and constraints of the Township. Through better resource utilization, environmental protection and development of transport infrastructure, the strategy would improve the environment, enhance living quality, ensure sustainable development, and strengthen the overall competitiveness of the township.

3. Organization of the Study

(a) Michael Mikulski

Mikulski is mainly responsible for the overall coordination and decision making for the work schedule and arrangement of the Study.

(b) Zoning Board and Trustees

The Zoning Board & township Trustees are responsible for the planning and implementation of the Study, and its main duties are:

- i. to map out major study areas and action plan of the Study;
- ii. to provide assistance to the Mikulski in resolving any problems encountered in the Study;
- iii. to organize and convene meetings, examine and endorse the findings at various stages of the Study to ensure the quality of the deliverables; and
- iv. to unfold other related assignments.

4. Scope of Study

The Study comprises four major topical studies on the:

- (a) overall development strategies;
- (b) cross-boundary transport infrastructure and co-ordinated development;
- (c) strategic environmental impact assessment and resources protection and utilization;
- (d) institutional mechanism for co-ordinated development and action agenda.

5. Progress of Study

The topical studies were completed in 2009 and endorsed in principle by Mikulski, the Freedom Zoning Board as a whole and the Freedom Township Trustees formulation of the recommendations in the Draft Final Report. The Study is expected to be completed in mid 2009.

DP-1. Profile of General Demographic Characteristics: 2000
 Data Set: Census 2000 Summary File 1 (SF 1) 100-Percent Data
 Geographic Area: Freedom township, Portage County, Ohio

Subject	Number	Percent
Total population	2,751	100
SEX AND AGE		
Male	1,393	50.6
Female	1,358	49.4
Under 5 years	174	6.3
5 to 9 years	201	7.3
10 to 14 years	232	8.4
15 to 19 years	194	7.1
20 to 24 years	128	4.7
25 to 34 years	350	12.7
35 to 44 years	518	18.8
45 to 54 years	412	15
55 to 59 years	156	5.7
60 to 64 years	110	4
65 to 74 years	186	6.8
75 to 84 years	72	2.6
85 years and over	18	0.7
Median age (years)	36.7	(X)
18 years and over	2,019	73.4
Male	1,017	37
Female	1,002	36.4
21 years and over	1,920	69.8
62 years and over	342	12.4
65 years and over	276	10
Male	127	4.6
Female	149	5.4
RACE		
One race	2,728	99.2
White	2,701	98.2
Black or African American	12	0.4
American Indian and Alaska Native	5	0.2
Asian	3	0.1
Asian Indian	0	0

Chinese	0	0
Filipino	3	0.1
Japanese	0	0
Korean	0	0
Vietnamese	0	0
Other Asian 1	0	0
Native Hawaiian and Other Pacific Islander	0	0
Native Hawaiian	0	0
Guamanian or Chamorro	0	0
Samoan	0	0
Other Pacific Islander 2	0	0
Some other race	7	0.3
Two or more races	23	0.8
<i>Race alone or in combination with one or more other races 3</i>		
White	2,724	99
Black or African American	19	0.7
American Indian and Alaska Native	12	0.4
Asian	10	0.4
Native Hawaiian and Other Pacific Islander	0	0
Some other race	9	0.3
HISPANIC OR LATINO AND RACE		
Total population	2,751	100
Hispanic or Latino (of any race)	19	0.7
Mexican	3	0.1
Puerto Rican	4	0.1
Cuban	0	0
Other Hispanic or Latino	12	0.4
Not Hispanic or Latino	2,732	99.3
White alone	2,687	97.7
RELATIONSHIP		
Total population	2,751	100
In households	2,751	100
Householder	994	36.1
Spouse	653	23.7
Child	882	32.1
Own child under 18 years	664	24.1
Other relatives	103	3.7
Under 18 years	49	1.8
Nonrelatives	119	4.3
Unmarried partner	60	2.2
In group quarters	0	0

Institutionalized population	0	0
Noninstitutionalized population	0	0
HOUSEHOLDS BY TYPE		
Total households	994	100
Family households (families)	780	78.5
With own children under 18 years	355	35.7
Married-couple family	653	65.7
With own children under 18 years	285	28.7
Female householder, no husband present	83	8.4
With own children under 18 years	46	4.6
Nonfamily households	214	21.5
Householder living alone	165	16.6
Householder 65 years and over	64	6.4
Households with individuals under 18 years	386	38.8
Households with individuals 65 years and over	199	20
Average household size	2.77	(X)
Average family size	3.1	(X)
HOUSING OCCUPANCY		
Total housing units	1,038	100
Occupied housing units	994	95.8
Vacant housing units	44	4.2
For seasonal, recreational, or occasional use	6	0.6
Homeowner vacancy rate (percent)	1.1	(X)
Rental vacancy rate (percent)	4.3	(X)
HOUSING TENURE		
Occupied housing units	994	100
Owner-occupied housing units	882	88.7
Renter-occupied housing units	112	11.3
Average household size of owner-occupied unit	2.77	(X)
Average household size of renter-occupied unit	2.76	(X)

QT-H1: General Housing Characteristics: 2000
 Data Set: Census 2000 Summary File 1 (SF 1) 100-Percent Data
 Geographic Area: Freedom township, Portage County, Ohio

NOTE: For information on confidentiality protection, nonsampling error, definitions, and count corrections see <http://factfinder.census.gov/home/en/datanotes/expsfl1u.htm>.

Subject	Number	Percent
OCCUPANCY STATUS		
Total housing units	1,038	100
Occupied housing units	994	95.8
Vacant housing units	44	4.2
TENURE		
Occupied housing units	994	100
Owner-occupied housing units	882	88.7
Renter-occupied housing units	112	11.3
VACANCY STATUS		
Vacant housing units	44	100
For rent	5	11.4
For sale only	10	22.7
Rented or sold, not occupied	12	27.3
For seasonal, recreational, or occasional use	6	13.6
For migratory workers	0	0
Other vacant	11	25
RACE OF HOUSEHOLDER		
Occupied housing units	994	100
One race	989	99.5
White	981	98.7
Black or African American	3	0.3
American Indian and Alaska Native	2	0.2
Asian	1	0.1
Native Hawaiian and Other Pacific Islander	0	0
Some other race	2	0.2
Two or more races	5	0.5
HISPANIC OR LATINO HOUSEHOLDER AND RACE OF HOUSEHOLDER		
Occupied housing units	994	100
Hispanic or Latino (of any race)	4	0.4

Not Hispanic or Latino	990	99.6
White alone	978	98.4
AGE OF HOUSEHOLDER		
Occupied housing units	994	100
15 to 24 years	27	2.7
25 to 34 years	152	15.3
35 to 44 years	254	25.6
45 to 54 years	234	23.5
55 to 64 years	148	14.9
65 years and over	179	18
65 to 74 years	115	11.6
75 to 84 years	49	4.9
85 years and over	15	1.5

QT-H2: Tenure, Household Size, and Age of
Householder: 2000
Data Set: Census 2000 Summary File 1 (SF 1) 100-
Percent Data
Geographic Area: Freedom township, Portage
County, Ohio

NOTE: For information on confidentiality protection,
nonsampling error, definitions, and count corrections
see
<http://factfinder.census.gov/home/en/datanotes/expsf1u.htm>.

Subject	Number	Percent
TENURE		
Occupied housing units	994	100
Owner-occupied housing units	882	88.7
Renter-occupied housing units	112	11.3
TENURE BY HOUSEHOLD SIZE		
Owner-occupied housing units	882	100
1-person household	148	16.8
2-person household	318	36.1
3-person household	164	18.6
4-person household	147	16.7
5-person household	69	7.8
6-person household	27	3.1

7-or-more-person household	9	1
Renter-occupied housing units	112	100
1-person household	17	15.2
2-person household	37	33
3-person household	29	25.9
4-person household	19	17
5-person household	6	5.4
6-person household	3	2.7
7-or-more-person household	1	0.9
TENURE BY AGE OF HOUSEHOLDER		
Owner-occupied housing units	882	100
15 to 24 years	19	2.2
25 to 34 years	121	13.7
35 to 44 years	224	25.4
45 to 54 years	215	24.4
55 to 64 years	133	15.1
65 years and over	170	19.3
65 to 74 years	108	12.2
75 to 84 years	48	5.4
85 years and over	14	1.6
Renter-occupied housing units	112	100
15 to 24 years	8	7.1
25 to 34 years	31	27.7
35 to 44 years	30	26.8
45 to 54 years	19	17
55 to 64 years	15	13.4
65 years and over	9	8
65 to 74 years	7	6.3
75 to 84 years	1	0.9
85 years and over	1	0.9

(X) Not applicable. Source: U.S. Census Bureau,
Census 2000 Summary File 1, Matrices H4, H15,
and H16.

QT-H3: Household Population and Household Type by Tenure: 2000
Data Set: Census 2000 Summary File 1 (SF 1) 100-Percent Data
Geographic Area: Freedom township, Portage County, Ohio

NOTE: For information on confidentiality protection, nonsampling error, definitions, and count corrections see <http://factfinder.census.gov/home/en/datanotes/expsflu.htm>.

Subject	Number	Percent
HOUSEHOLD POPULATION		
Population in occupied housing units	2,751	100
Owner-occupied housing units	2,442	88.8
Renter-occupied housing units	309	11.2
Per occupied housing unit	2.77	(X)
Per owner-occupied housing unit	2.77	(X)
Per renter-occupied housing unit	2.76	(X)
HOUSEHOLD TYPE		
Owner-occupied housing units	882	100
Family households	703	79.7
Householder 15 to 64 years	598	67.8
Householder 65 years and over	105	11.9
Married-couple family	603	68.4
Male householder, no wife present	31	3.5
Female householder, no husband present	69	7.8
Nonfamily households	179	20.3
Householder 15 to 64 years	114	12.9
Householder 65 years and over	65	7.4
Male householder	102	11.6
Living alone	81	9.2
65 years and over	20	2.3
Not living alone	21	2.4
Female householder	77	8.7
Living alone	67	7.6
65 years and over	41	4.6
Not living alone	10	1.1
Renter-occupied housing units	112	100
Family households	77	68.8
Householder 15 to 64 years	71	63.4
Householder 65 years and over	6	5.4
Married-couple family	50	44.6
Male householder, no wife present	13	11.6
Female householder, no husband present	14	12.5
Nonfamily households	35	31.3
Householder 15 to 64 years	32	28.6
Householder 65 years and over	3	2.7

Male householder	22	19.6
Living alone	12	10.7
65 years and over	1	0.9
Not living alone	10	8.9
Female householder	13	11.6
Living alone	5	4.5
65 years and over	2	1.8
Not living alone	8	7.1

(X) Not applicable. Source: U.S. Census Bureau, Census 2000 Summary File 1, Matrices H11, H12, and H17.

QT-P1: Age Groups and Sex:
2000
Data Set: Census 2000
Summary File 1 (SF 1) 100-
Percent Data
Geographic Area: Freedom
township, Portage County, Ohio

NOTE: For information on confidentiality protection, nonsampling error, definitions, and count corrections see <http://factfinder.census.gov/home/en/datanotes/expsfl1u.htm>.

Age	Number			Percent			Males per 100 females
	Both sexes	Male	Female	Both sexes	Male	Female	
Total population	2,751	1,393	1,358	100	100	100	102.6
Under 5 years	174	90	84	6.3	6.5	6.2	107.1
5 to 9 years	201	105	96	7.3	7.5	7.1	109.4
10 to 14 years	232	113	119	8.4	8.1	8.8	95
15 to 19 years	194	107	87	7.1	7.7	6.4	123
20 to 24 years	128	61	67	4.7	4.4	4.9	91
25 to 29 years	140	77	63	5.1	5.5	4.6	122.2
30 to 34 years	210	100	110	7.6	7.2	8.1	90.9
35 to 39 years	268	125	143	9.7	9	10.5	87.4
40 to 44 years	250	125	125	9.1	9	9.2	100
45 to 49 years	215	112	103	7.8	8	7.6	108.7
50 to 54 years	197	108	89	7.2	7.8	6.6	121.3

55 to 59 years	156	74	82	5.7	5.3	6	90.2
60 to 64 years	110	69	41	4	5	3	168.3
65 to 69 years	103	48	55	3.7	3.4	4.1	87.3
70 to 74 years	83	38	45	3	2.7	3.3	84.4
75 to 79 years	43	20	23	1.6	1.4	1.7	87
80 to 84 years	29	15	14	1.1	1.1	1	107.1
85 to 89 years	14	5	9	0.5	0.4	0.7	55.6
90 years and over	4	1	3	0.1	0.1	0.2	33.3
Under 18 years	732	376	356	26.6	27	26.2	105.6
18 to 64 years	1,743	890	853	63.4	63.9	62.8	104.3
18 to 24 years	197	100	97	7.2	7.2	7.1	103.1
25 to 44 years	868	427	441	31.6	30.7	32.5	96.8
25 to 34 years	350	177	173	12.7	12.7	12.7	102.3
35 to 44 years	518	250	268	18.8	17.9	19.7	93.3
45 to 64 years	678	363	315	24.6	26.1	23.2	115.2
45 to 54 years	412	220	192	15	15.8	14.1	114.6
55 to 64 years	266	143	123	9.7	10.3	9.1	116.3
65 years and over	276	127	149	10	9.1	11	85.2
65 to 74 years	186	86	100	6.8	6.2	7.4	86
75 to 84 years	72	35	37	2.6	2.5	2.7	94.6
85 years and over	18	6	12	0.7	0.4	0.9	50
16 years and over	2,096	1,062	1,034	76.2	76.2	76.1	102.7
18 years and over	2,019	1,017	1,002	73.4	73	73.8	101.5
21 years and over	1,920	964	956	69.8	69.2	70.4	100.8
60 years and over	386	196	190	14	14.1	14	103.2
62 years and over	342	167	175	12.4	12	12.9	95.4
67 years and over	233	105	128	8.5	7.5	9.4	82
75 years and over	90	41	49	3.3	2.9	3.6	83.7
Median age (years)	36.7	36.7	36.8	(X)	(X)	(X)	(X)

(X) Not applicable. Source:
U.S. Census Bureau, Census
2000 Summary File 1, Matrices
P13 and PCT12.

QT-P10: Households and Families: 2000
Data Set: Census 2000 Summary File 1 (SF 1) 100-Percent Data
Geographic Area: Freedom township, Portage County, Ohio

NOTE: For information on confidentiality protection, nonsampling error, definitions, and count corrections see <http://factfinder.census.gov/home/en/datanotes/expsflu.htm>.

Subject	Number	Percent
HOUSEHOLD TYPE		
Total households	994	100
Family households	780	78.5
Male householder	618	62.2
Female householder	162	16.3
Nonfamily households	214	21.5
Male householder	124	12.5
Living alone	93	9.4
Female householder	90	9.1
Living alone	72	7.2
HOUSEHOLD SIZE		
Total households	994	100
1-person household	165	16.6
2-person household	355	35.7
3-person household	193	19.4
4-person household	166	16.7
5-person household	75	7.5
6-person household	30	3
7-or-more-person household	10	1
Average household size	2.77	(X)
Average family size	3.1	(X)
FAMILY TYPE AND PRESENCE OF OWN CHILDREN		
Families	780	100
With related children under 18 years	380	48.7
With own children under 18 years	355	45.5
Under 6 years only	81	10.4
Under 6 and 6 to 17 years	57	7.3
6 to 17 years only	217	27.8
Married-couple families	653	100
With related children under 18 years	299	45.8
With own children under 18 years	285	43.6
Under 6 years only	71	10.9
Under 6 and 6 to 17 years	47	7.2
6 to 17 years only	167	25.6

Female householder, no husband present	83	100
With related children under 18 years	55	66.3
With own children under 18 years	46	55.4
Under 6 years only	7	8.4
Under 6 and 6 to 17 years	6	7.2
6 to 17 years only	33	39.8

(X) Not applicable. Source: U.S. Census Bureau, Census 2000 Summary File 1, Matrices P17, P26, P27, P33, P34, and P35.

QT-P11: Household Relationship and Group Quarters Population: 2000
Data Set: Census 2000 Summary File 1 (SF 1) 100-Percent Data
Geographic Area: Freedom township, Portage County, Ohio

NOTE: For information on confidentiality protection, nonsampling error, definitions, and count corrections see <http://factfinder.census.gov/home/en/datanotes/expsfl1u.htm>.

Subject	Number	Percent
HOUSEHOLD AND GROUP QUARTERS POPULATION		
Total population	2,751	100
In households	2,751	100
In group quarters	0	0
Institutionalized population	0	0
Noninstitutionalized population	0	0
HOUSEHOLD RELATIONSHIP		
Household population	2,751	100
Householder	994	36.1
Spouse	653	23.7
Child	882	32.1
Under 18 years	664	24.1
Grandchild	50	1.8
Brother or sister	7	0.3
Parent	13	0.5
Other relatives of householder	33	1.2
Nonrelatives of householder	119	4.3
Roomer, boarder or foster child	12	0.4
Housemate or roommate	15	0.5
Unmarried partner	60	2.2

Other nonrelatives	32	1.2
HOUSEHOLD RELATIONSHIP FOR SELECTED AGE GROUPS		
Household population under 18 years	732	100
Householder or spouse	0	0
Child of householder	664	90.7
In married-couple family	550	75.1
With female householder, no husband present	74	10.1
Grandchild	44	6
Other relatives	5	0.7
Nonrelatives	19	2.6
Household population 65 years and over		
Householder	179	64.9
Family householder	111	40.2
Male	84	30.4
Female	27	9.8
Nonfamily householder	68	24.6
Male	23	8.3
Living alone	21	7.6
Female	45	16.3
Living alone	43	15.6
Spouse	76	27.5
Parent	7	2.5
Other relatives	8	2.9
Nonrelatives	6	2.2

(X) Not applicable. Source: U.S. Census Bureau, Census 2000 Summary File 1, Matrices P27, P28, P29, P30, and PCT15.

QT-P2: Single Years of Age Under 30
Years and Sex: 2000
Data Set: Census 2000 Summary File 1
(SF 1) 100-Percent Data
Geographic Area: Freedom township,
Portage County, Ohio

NOTE: For information on confidentiality protection, nonsampling error, definitions, and count corrections see <http://factfinder.census.gov/home/en/data/notes/expsfl1u.htm>.

Age	Number			Percent			Males per 100 females
	Both sexes	Male	Female	Both sexes	Male	Female	
Total population (all ages)	2,751	1,393	1,358	100	100	100	102.6
Under 5 years	174	90	84	6.3	6.5	6.2	107.1
Under 1 year	27	14	13	1	1	1	107.7
1 year	28	16	12	1	1.1	0.9	133.3
2 years	43	21	22	1.6	1.5	1.6	95.5
3 years	31	14	17	1.1	1	1.3	82.4
4 years	45	25	20	1.6	1.8	1.5	125
5 to 9 years	201	105	96	7.3	7.5	7.1	109.4
5 years	36	16	20	1.3	1.1	1.5	80
6 years	35	14	21	1.3	1	1.5	66.7
7 years	28	13	15	1	0.9	1.1	86.7
8 years	47	31	16	1.7	2.2	1.2	193.8
9 years	55	31	24	2	2.2	1.8	129.2
10 to 14 years	232	113	119	8.4	8.1	8.8	95
10 years	49	20	29	1.8	1.4	2.1	69
11 years	49	24	25	1.8	1.7	1.8	96
12 years	41	23	18	1.5	1.7	1.3	127.8
13 years	46	22	24	1.7	1.6	1.8	91.7
14 years	47	24	23	1.7	1.7	1.7	104.3
15 to 19 years	194	107	87	7.1	7.7	6.4	123
15 years	48	23	25	1.7	1.7	1.8	92
16 years	35	22	13	1.3	1.6	1	169.2
17 years	42	23	19	1.5	1.7	1.4	121.1
18 years	35	23	12	1.3	1.7	0.9	191.7
19 years	34	16	18	1.2	1.1	1.3	88.9
20 to 24 years	128	61	67	4.7	4.4	4.9	91
20 years	30	14	16	1.1	1	1.2	87.5
21 years	20	7	13	0.7	0.5	1	53.8
22 years	28	16	12	1	1.1	0.9	133.3
23 years	26	14	12	0.9	1	0.9	116.7
24 years	24	10	14	0.9	0.7	1	71.4
25 to 29 years	140	77	63	5.1	5.5	4.6	122.2
25 years	17	9	8	0.6	0.6	0.6	112.5
26 years	23	15	8	0.8	1.1	0.6	187.5
27 years	33	19	14	1.2	1.4	1	135.7
28 years	32	18	14	1.2	1.3	1	128.6
29 years	35	16	19	1.3	1.1	1.4	84.2

1 to 4 years	147	76	71	5.3	5.5	5.2	107
5 to 17 years	558	286	272	20.3	20.5	20	105.1
5 to 13 years	386	194	192	14	13.9	14.1	101
14 to 17 years	172	92	80	6.3	6.6	5.9	115

(X) Not applicable. Source: U.S. Census Bureau, Census 2000 Summary File 1, Matrix PCT12.

QT-P3: Race and Hispanic or Latino: 2000
Data Set: Census 2000 Summary File 1 (SF 1) 100-Percent Data
Geographic Area: Freedom township, Portage County, Ohio

NOTE: For information on confidentiality protection, nonsampling error, definitions, and count corrections see <http://factfinder.census.gov/home/en/datanotes/expsfl1.htm>.

Subject	Number	Percent
RACE		
Total population	2,751	100
One race	2,728	99.2
White	2,701	98.2
Black or African American	12	0.4
American Indian and Alaska Native	5	0.2
American Indian	3	0.1
Alaska Native	0	0
Both American Indian and Alaska Native	0	0
American Indian or Alaska Native, not specified	2	0.1
Asian	3	0.1
Asian Indian	0	0
Chinese	0	0
Filipino	3	0.1
Japanese	0	0
Korean	0	0
Vietnamese	0	0
Other Asian category	0	0
Two or more Asian categories	0	0
Native Hawaiian and Other Pacific Islander	0	0
Native Hawaiian	0	0
Samoan	0	0
Guamanian or Chamorro	0	0

Other Pacific Islander category	0	0
Two or more Native Hawaiian or Other Pacific Islander categories	0	0
Some other race	7	0.3
Two or more races	23	0.8
Two races including Some other race	2	0.1
Two races excluding Some other race, and three or more races	21	0.8
Two races excluding Some other race	21	0.8
Three or more races	0	0
HISPANIC OR LATINO		
Total population	2,751	100
Hispanic or Latino (of any race)	19	0.7
Mexican	3	0.1
Puerto Rican	4	0.1
Cuban	0	0
Other Hispanic or Latino	12	0.4
Not Hispanic or Latino	2,732	99.3
RACE AND HISPANIC OR LATINO		
Total population	2,751	100
One race	2,728	99.2
Hispanic or Latino	19	0.7
Not Hispanic or Latino	2,709	98.5
Two or more races	23	0.8
Hispanic or Latino	0	0
Not Hispanic or Latino	23	0.8

(X) Not applicable. Source: U.S. Census Bureau, Census 2000 Summary File 1, Matrices P3, P4, PCT4, PCT5, PCT8, and PCT11.

QT-P4: Race, Combinations of Two Races, and Not Hispanic or Latino: 2000
Data Set: Census 2000 Summary File 1 (SF 1) 100-Percent Data
Geographic Area: Freedom township, Portage County, Ohio

NOTE: For information on confidentiality protection, nonsampling error, definitions, and count corrections see <http://factfinder.census.gov/home/en/datanotes/expsf1u.htm>.

Race	Total	Not Hispanic or Latino

	Number	Percent	Number	Percent
Total population	2,751	100	2,732	100
One race	2,728	99.2	2,709	99.2
White	2,701	98.2	2,687	98.4
Black or African American	12	0.4	12	0.4
American Indian and Alaska Native	5	0.2	5	0.2
Asian	3	0.1	3	0.1
Native Hawaiian and Other Pacific Islander	0	0	0	0
Some other race	7	0.3	2	0.1
Two or more races	23	0.8	23	0.8
Two races	23	0.8	23	0.8
White; Black or African American	7	0.3	7	0.3
White; American Indian and Alaska Native	7	0.3	7	0.3
White; Asian	7	0.3	7	0.3
White; Native Hawaiian and Other Pacific Islander	0	0	0	0
White; Some other race	2	0.1	2	0.1
Black or African American; American Indian and Alaska Native	0	0	0	0
Black or African American; Asian	0	0	0	0
Black or African American; Native Hawaiian and Other Pacific Islander	0	0	0	0
Black or African American; Some other race	0	0	0	0
American Indian and Alaska Native; Asian	0	0	0	0
American Indian and Alaska Native; Native Hawaiian and Other Pacific Islander	0	0	0	0
American Indian and Alaska Native; Some other race	0	0	0	0
Asian; Native Hawaiian and Other Pacific Islander	0	0	0	0
Asian; Some other race	0	0	0	0
Native Hawaiian and Other Pacific Islander; Some other race	0	0	0	0
Three or more races	0	0	0	0

(X) Not applicable. Source: U.S. Census Bureau, Census 2000 Summary File 1, Matrices P3 and P4.

DP-2: Profile of Selected Social Characteristics: 2000
 Data Set: Census 2000 Summary File 3 (SF 3) - Sample Data
 Geographic Area: Freedom township, Portage County, Ohio

NOTE: Data based on a sample except in P3, P4, H3, and H4. For information on confidentiality protection, sampling error, nonsampling error, definitions, and count corrections see <http://factfinder.census.gov/home/en/datanotes/expsf3.htm>.

Subject	Number	Percent
SCHOOL ENROLLMENT		
Population 3 years and over enrolled in school	615	100
Nursery school, preschool	5	0.8
Kindergarten	33	5.4
Elementary school (grades 1-8)	377	61.3
High school (grades 9-12)	153	24.9
College or graduate school	47	7.6
EDUCATIONAL ATTAINMENT		
Population 25 years and over	1,927	100
Less than 9th grade	115	6
9th to 12th grade, no diploma	279	14.5
High school graduate (includes equivalency)	1,038	53.9
Some college, no degree	306	15.9
Associate degree	69	3.6
Bachelor's degree	91	4.7
Graduate or professional degree	29	1.5
Percent high school graduate or higher	79.6	(X)
Percent bachelor's degree or higher	6.2	(X)
MARITAL STATUS		
Population 15 years and over	2,224	100
Never married	422	19
Now married, except separated	1,425	64.1
Separated	13	0.6
Widowed	126	5.7
Female	95	4.3
Divorced	238	10.7
Female	88	4
GRANDPARENTS AS CAREGIVERS		
Grandparent living in household with one or more own grandchildren under 18 years	53	100
Grandparent responsible for grandchildren	14	26.4

VETERAN STATUS		
Civilian population 18 years and over	2,108	100
Civilian veterans	328	15.6
DISABILITY STATUS OF THE CIVILIAN NONINSTITUTIONALIZED POPULATION		
Population 5 to 20 years	667	100
With a disability	26	3.9
Population 21 to 64 years	1,689	100
With a disability	373	22.1
Percent employed	61.4	(X)
No disability	1,316	77.9
Percent employed	77.5	(X)
Population 65 years and over	300	100
With a disability	146	48.7
RESIDENCE IN 1995		
Population 5 years and over	2,656	100
Same house in 1995	1,930	72.7
Different house in the U.S. in 1995	726	27.3
Same county	554	20.9
Different county	172	6.5
Same state	129	4.9
Different state	43	1.6
Elsewhere in 1995	0	0
NATIVITY AND PLACE OF BIRTH		
Total population	2,796	100
Native	2,755	98.5
Born in United States	2,725	97.5
State of residence	2,133	76.3
Different state	592	21.2
Born outside United States	30	1.1
Foreign born	41	1.5
Entered 1990 to March 2000	21	0.8
Naturalized citizen	41	1.5
Not a citizen	0	0
REGION OF BIRTH OF FOREIGN BORN		
Total (excluding born at sea)	41	100
Europe	16	39
Asia	13	31.7
Africa	0	0
Oceania	0	0

Latin America	12	29.3
Northern America	0	0
LANGUAGE SPOKEN AT HOME		
Population 5 years and over	2,656	100
English only	2,596	97.7
Language other than English	60	2.3
Speak English less than 'very well	7	0.3
Spanish	17	0.6
Speak English less than "very well"	0	0
Other Indo-European languages	39	1.5
Speak English less than "very well"	7	0.3
Asian and Pacific Island languages	4	0.2
Speak English less than "very well"	0	0
ANCESTRY (single or multiple)		
Total population	2,796	100
<i>Total ancestries reported</i>	2,948	105.4
Arab	0	0
Czech1	122	4.4
Danish	7	0.3
Dutch	66	2.4
English	232	8.3
French (except Basque)1	84	3
French Canadian1	26	0.9
German	790	28.3
Greek	30	1.1
Hungarian	104	3.7
Irish1	292	10.4
Italian	153	5.5
Lithuanian	0	0
Norwegian	7	0.3
Polish	121	4.3
Portuguese	0	0
Russian	18	0.6
Scotch-Irish	18	0.6
Scottish	32	1.1
Slovak	15	0.5
Subsaharan African	8	0.3
Swedish	22	0.8
Swiss	23	0.8
Ukrainian	5	0.2
United States or American	523	18.7
Welsh	38	1.4
West Indian (excluding Hispanic groups)	0	0
Other ancestries	212	7.6

(X) Not applicable. 1 The data represent a combination of two ancestries shown separately in Summary File 3. Czech includes Czechoslovakian. French includes Alsatian. French Canadian includes Acadian/Cajun. Irish includes Celtic. Ancestry Code List (PDF 35KB) Place of Birth Code List (PDF 74KB) Language Code List (PDF 17KB) Source: U.S. Census Bureau, Census 2000 Summary File 3, Matrices P18, P19, P21, P22, P24, P36, P37, P39, P42, PCT8, PCT16, PCT17, and PCT19

DP-3: Profile of Selected Economic Characteristics: 2000
 Data Set: Census 2000 Summary File 3 (SF 3) - Sample Data
 Geographic Area: Freedom township, Portage County, Ohio

NOTE: Data based on a sample except in P3, P4, H3, and H4. For information on confidentiality protection, sampling error, nonsampling error, definitions, and count corrections see <http://factfinder.census.gov/home/en/datanotes/expsf3.htm>.

Subject	Number	Percent
EMPLOYMENT STATUS		
Population 16 years and over	2,188	100
In labor force	1,454	66.5
Civilian labor force	1,454	66.5
Employed	1,382	63.2
Unemployed	72	3.3
Percent of civilian labor force	5	(X)
Armed Forces	0	0
Not in labor force	734	33.5
Females 16 years and over		
In labor force	641	59.1
Civilian labor force	641	59.1
Employed	608	56
Own children under 6 years		
All parents in family in labor force	84	56
COMMUTING TO WORK		
Workers 16 years and over	1,363	100
Car, truck, or van -- drove alone	1,204	88.3

Car, truck, or van -- carpooled	122	9
Public transportation (including taxicab)	9	0.7
Walked	0	0
Other means	0	0
Worked at home	28	2.1
Mean travel time to work (minutes)	31.8	(X)
Employed civilian population 16 years and over	1,382	100
OCCUPATION		
Management, professional, and related occupations	228	16.5
Service occupations	194	14
Sales and office occupations	258	18.7
Farming, fishing, and forestry occupations	0	0
Construction, extraction, and maintenance occupations	192	13.9
Production, transportation, and material moving occupations	510	36.9
INDUSTRY		
Agriculture, forestry, fishing and hunting, and mining	25	1.8
Construction	143	10.3
Manufacturing	572	41.4
Wholesale trade	17	1.2
Retail trade	102	7.4
Transportation and warehousing, and utilities	83	6
Information	32	2.3
Finance, insurance, real estate, and rental and leasing	13	0.9
Professional, scientific, management, administrative, and waste management services	92	6.7
Educational, health and social services	131	9.5
Arts, entertainment, recreation, accommodation and food services	50	3.6
Other services (except public administration)	72	5.2
Public administration	50	3.6
CLASS OF WORKER		
Private wage and salary workers	1,188	86
Government workers	121	8.8
Self-employed workers in own not incorporated business	61	4.4
Unpaid family workers	12	0.9
INCOME IN 1999		
Households	1,038	100
Less than \$10,000	16	1.5
\$10,000 to \$14,999	18	1.7
\$15,000 to \$24,999	130	12.5
\$25,000 to \$34,999	210	20.2
\$35,000 to \$49,999	221	21.3
\$50,000 to \$74,999	261	25.1
\$75,000 to \$99,999	109	10.5

\$100,000 to \$149,999	64	6.2
\$150,000 to \$199,999	9	0.9
\$200,000 or more	0	0
Median household income (dollars)	46,938	(X)
With earnings	917	88.3
Mean earnings (dollars)	48,931	(X)
With Social Security income	244	23.5
Mean Social Security income (dollars)	11,071	(X)
With Supplemental Security Income	33	3.2
Mean Supplemental Security Income (dollars)	9,903	(X)
With public assistance income	12	1.2
Mean public assistance income (dollars)	13,025	(X)
With retirement income	215	20.7
Mean retirement income (dollars)	11,151	(X)
Families	809	100
Less than \$10,000	16	2
\$10,000 to \$14,999	8	1
\$15,000 to \$24,999	99	12.2
\$25,000 to \$34,999	141	17.4
\$35,000 to \$49,999	144	17.8
\$50,000 to \$74,999	249	30.8
\$75,000 to \$99,999	95	11.7
\$100,000 to \$149,999	48	5.9
\$150,000 to \$199,999	9	1.1
\$200,000 or more	0	0
Median family income (dollars)	49,735	(X)
Per capita income (dollars)	18,930	(X)
<i>Median earnings (dollars):</i>		
Male full-time, year-round workers	34,130	(X)
Female full-time, year-round workers	25,106	(X)
POVERTY STATUS IN 1999 (below poverty level)		
Families	16	(X)
Percent below poverty level	(X)	2
With related children under 18 years	8	(X)
Percent below poverty level	(X)	2.4
With related children under 5 years	0	(X)
Percent below poverty level	(X)	0
Families with female householder, no husband present	0	(X)
Percent below poverty level	(X)	0
With related children under 18 years	0	(X)
Percent below poverty level	(X)	0
With related children under 5 years	0	(X)

Percent below poverty level	(X)	0
Individuals	87	(X)
Percent below poverty level	(X)	3.1
18 years and over	66	(X)
Percent below poverty level	(X)	3.1
65 years and over	0	(X)
Percent below poverty level	(X)	0
Related children under 18 years	17	(X)
Percent below poverty level	(X)	2.5
Related children 5 to 17 years	17	(X)
Percent below poverty level	(X)	3.1
Unrelated individuals 15 years and over	38	(X)
Percent below poverty level	(X)	12.1

(X) Not applicable. Detailed Occupation Code List (PDF 42KB)
Detailed Industry Code List (PDF 44KB) User note on employment
status data (PDF 63KB) Source: U.S. Census Bureau, Census 2000
Summary File 3, Matrices P30, P32, P33, P43, P46, P49, P50, P51, P52,
P53, P58, P62, P63, P64, P65, P67, P71, P72, P73, P74, P76, P77, P82,
P87, P90, PCT47, PCT52, and PCT53

DP-4: Profile of Selected Housing Characteristics: 2000
Data Set: Census 2000 Summary File 3 (SF 3) - Sample Data
Geographic Area: Freedom township, Portage County, Ohio

NOTE: Data based on a sample except in P3, P4, H3, and H4. For
information on confidentiality protection, sampling error, nonsampling
error, definitions, and count corrections see
<http://factfinder.census.gov/home/en/datanotes/expsf3.htm>.

Subject	Number	Percent
Total housing units	1,061	100
UNITS IN STRUCTURE		
1-unit, detached	724	68.2
1-unit, attached	17	1.6

2 units	33	3.1
3 or 4 units	0	0
5 to 9 units	0	0
10 to 19 units	0	0
20 or more units	0	0
Mobile home	287	27
Boat, RV, van, etc.	0	0
YEAR STRUCTURE BUILT		
1999 to March 2000	53	5
1995 to 1998	151	14.2
1990 to 1994	42	4
1980 to 1989	173	16.3
1970 to 1979	151	14.2
1960 to 1969	162	15.3
1940 to 1959	109	10.3
1939 or earlier	220	20.7
ROOMS		
1 room	0	0
2 rooms	17	1.6
3 rooms	30	2.8
4 rooms	109	10.3
5 rooms	294	27.7
6 rooms	244	23
7 rooms	202	19
8 rooms	120	11.3
9 or more rooms	45	4.2
Median (rooms)	5.8	(X)
Occupied Housing Units	1,018	100
YEAR HOUSEHOLDER MOVED INTO UNIT		
1999 to March 2000	109	10.7
1995 to 1998	266	26.1
1990 to 1994	130	12.8
1980 to 1989	206	20.2
1970 to 1979	142	13.9
1969 or earlier	165	16.2
VEHICLES AVAILABLE		
None	18	1.8
1	289	28.4
2	417	41
3 or more	294	28.9
HOUSE HEATING FUEL		
Utility gas	118	11.6

Bottled, tank, or LP gas	372	36.5
Electricity	139	13.7
Fuel oil, kerosene, etc.	333	32.7
Coal or coke	20	2
Wood	10	1
Solar energy	0	0
Other fuel	26	2.6
No fuel used	0	0
SELECTED CHARACTERISTICS		
Lacking complete plumbing facilities	0	0
Lacking complete kitchen facilities	0	0
No telephone service	17	1.7
OCCUPANTS PER ROOM		
Occupied housing units	1,018	100
1.00 or less	995	97.7
1.01 to 1.50	19	1.9
1.51 or more	4	0.4
Specified owner-occupied units	495	100
VALUE		
Less than \$50,000	8	1.6
\$50,000 to \$99,999	202	40.8
\$100,000 to \$149,999	197	39.8
\$150,000 to \$199,999	70	14.1
\$200,000 to \$299,999	18	3.6
\$300,000 to \$499,999	0	0
\$500,000 to \$999,999	0	0
\$1,000,000 or more	0	0
Median (dollars)	110,800	(X)
MORTGAGE STATUS AND SELECTED MONTHLY OWNER COSTS		
With a mortgage	322	65.1
Less than \$300	0	0
\$300 to \$499	3	0.6
\$500 to \$699	100	20.2
\$700 to \$999	78	15.8
\$1,000 to \$1,499	129	26.1
\$1,500 to \$1,999	12	2.4
\$2,000 or more	0	0
Median (dollars)	889	(X)
Not mortgaged	173	34.9
Median (dollars)	278	(X)
SELECTED MONTHLY OWNER COSTS AS A PERCENTAGE OF HOUSEHOLD INCOME IN 1999		

Less than 15 percent	230	46.5
15 to 19 percent	68	13.7
20 to 24 percent	71	14.3
25 to 29 percent	62	12.5
30 to 34 percent	28	5.7
35 percent or more	36	7.3
Not computed	0	0
Specified renter-occupied units	115	100
GROSS RENT		
Less than \$200	0	0
\$200 to \$299	0	0
\$300 to \$499	22	19.1
\$500 to \$749	54	47
\$750 to \$999	23	20
\$1,000 to \$1,499	0	0
\$1,500 or more	0	0
No cash rent	16	13.9
Median (dollars)	582	(X)
GROSS RENT AS A PERCENTAGE OF HOUSEHOLD INCOME IN 1999		
Less than 15 percent	27	23.5
15 to 19 percent	14	12.2
20 to 24 percent	22	19.1
25 to 29 percent	0	0
30 to 34 percent	12	10.4
35 percent or more	24	20.9
Not computed	16	13.9

(X) Not applicable. Source: U.S. Census Bureau, Census 2000 Summary File 3, Matrices H1, H7, H20, H23, H24, H30, H34, H38, H40, H43, H44, H48, H51, H62, H63, H69, H74, H76, H90, H91, and H94

QT-H10: Units in Structure, Householder 65 Years and Over, and Householder Below Poverty Level: 2000
Data Set: Census 2000 Summary File 3 (SF 3) - Sample Data
Geographic Area: Freedom township, Portage County, Ohio

NOTE: Data based on a sample except in P3, P4, H3, and H4. For information on confidentiality protection, sampling error, nonsampling error, definitions, and count corrections see <http://factfinder.census.gov/home/en/datanotes/expsf3.htm>.

Subject	Number	Percent
TENURE BY UNITS IN STRUCTURE		
Owner-occupied housing units	873	100
1, detached	674	77.2
1, attached	0	0
2	0	0
3 or 4	0	0
5 or more	0	0
Mobile home	199	22.8
Boat, RV, van, etc	0	0
Renter-occupied housing units		
1, detached	34	23.4
1, attached	13	9
2	27	18.6
3 or 4	0	0
5 to 9	0	0
10 to 19	0	0
20 to 49	0	0
50 or more	0	0
Mobile home	71	49
Boat, RV, van, etc	0	0
SELECTED CHARACTERISTICS OF HOUSEHOLDS WITH HOUSEHOLDER 65 YEARS AND OVER		
Occupied housing units	185	100
Owner occupied	179	96.8
Less than 1.01 occupants per room	185	100
No telephone service	0	0
No vehicle available	6	3.2
Below poverty level	0	0
With meals included in rent	0	0
SELECTED CHARACTERISTICS OF HOUSEHOLDS BELOW POVERTY LEVEL		
Owner-occupied housing units	8	100
Lacking complete plumbing facilities	0	0
1.01 or more occupants per room	0	0
Built 1939 or earlier	0	0
Householder 65 years and over	0	0
With public assistance income	0	0
With Social Security income	8	100
No telephone service	0	0

Renter-occupied housing units	10	100
Lacking complete plumbing facilities	0	0
1.01 or more occupants per room	0	0
Built 1939 or earlier	10	100
Householder 65 years and over	0	0
With public assistance income	0	0
With Social Security income	0	0
No telephone service	0	0

(X) Not applicable.

Source: U.S. Census Bureau, Census 2000 Summary File 3, Matrices H14, H21, H32, H43, H45, H53, HCT22, HCT23, HCT24, HCT25, HCT26, and HCT27.

QT-H11: Vehicles Available and Household Income in 1999: 2000
Data Set: Census 2000 Summary File 3 (SF 3) - Sample Data
Geographic Area: Freedom township, Portage County, Ohio

NOTE: Data based on a sample except in P3, P4, H3, and H4. For information on confidentiality protection, sampling error, nonsampling error, definitions, and count corrections see <http://factfinder.census.gov/home/en/datanotes/expsf3.htm>.

Subject	Number	Percent
TENURE BY VEHICLES AVAILABLE		
Owner-occupied housing units	873	100
No vehicle available	12	1.4
1 vehicle available	236	27
2 vehicles available	381	43.6
3 vehicles available	136	15.6
4 vehicles available	82	9.4
5 or more vehicles available	26	3
Vehicles per household	2.2	(X)
Renter-occupied housing units	145	100
No vehicle available	6	4.1
1 vehicle available	53	36.6
2 vehicles available	36	24.8
3 vehicles available	21	14.5
4 vehicles available	12	8.3
5 or more vehicles available	17	11.7

Vehicles per household	2.3	(X)
TENURE BY HOUSEHOLD INCOME IN 1999		
Owner-occupied housing units	873	100
Less than \$5,000	8	0.9
\$5,000 to \$9,999	0	0
\$10,000 to \$14,999	12	1.4
\$15,000 to \$19,999	36	4.1
\$20,000 to \$24,999	59	6.8
\$25,000 to \$34,999	172	19.7
\$35,000 to \$49,999	188	21.5
\$50,000 to \$74,999	231	26.5
\$75,000 to \$99,999	93	10.7
\$100,000 to \$149,999	66	7.6
\$150,000 or more	8	0.9
Median (dollars)	48,218	(X)
Renter-occupied housing units		
Less than \$5,000	0	0
\$5,000 to \$9,999	10	6.9
\$10,000 to \$14,999	6	4.1
\$15,000 to \$19,999	36	24.8
\$20,000 to \$24,999	0	0
\$25,000 to \$34,999	34	23.4
\$35,000 to \$49,999	21	14.5
\$50,000 to \$74,999	25	17.2
\$75,000 to \$99,999	13	9
\$100,000 to \$149,999	0	0
\$150,000 or more	0	0
Median (dollars)	33,594	(X)

(X) Not applicable.

Source: U.S. Census Bureau, Census 2000 Summary File 3, Matrices H7, H44, H46, HCT11, and HCT12.

QT-H12: Contract Rent and Gross Rent: 2000
Data Set: Census 2000 Summary File 3 (SF 3) - Sample Data
Geographic Area: Freedom township, Portage County, Ohio

NOTE: Data based on a sample except in P3, P4, H3, and H4. For information on confidentiality protection, sampling error, nonsampling error, definitions, and count corrections see <http://factfinder.census.gov/home/en/datanotes/expsf3.htm>.

Subject	Number	Percent
Specified renter-occupied housing units	115	100
CONTRACT RENT		
Less than \$100	0	0
\$100 to \$149	0	0
\$150 to \$199	0	0
\$200 to \$249	0	0
\$250 to \$299	22	19.1
\$300 to \$349	16	13.9
\$350 to \$399	0	0
\$400 to \$449	23	20
\$450 to \$499	13	11.3
\$500 to \$549	0	0
\$550 to \$599	14	12.2
\$600 to \$649	0	0
\$650 to \$699	0	0
\$700 to \$749	11	9.6
\$750 to \$799	0	0
\$800 to \$899	0	0
\$900 to \$999	0	0
\$1,000 to \$1,499	0	0
\$1,500 to \$1,999	0	0
\$2,000 or more	0	0
No cash rent	16	13.9
Median (dollars)	425	(X)
GROSS RENT		
Less than \$100	0	0
\$100 to \$149	0	0
\$150 to \$199	0	0
\$200 to \$249	0	0
\$250 to \$299	0	0
\$300 to \$349	10	8.7
\$350 to \$399	12	10.4
\$400 to \$449	0	0
\$450 to \$499	0	0
\$500 to \$549	12	10.4
\$550 to \$599	24	20.9
\$600 to \$649	4	3.5
\$650 to \$699	14	12.2
\$700 to \$749	0	0
\$750 to \$799	0	0
\$800 to \$899	23	20

\$900 to \$999	0	0
\$1,000 to \$1,499	0	0
\$1,500 to \$1,999	0	0
\$2,000 or more	0	0
No cash rent	16	13.9
Median (dollars)	582	(X)

(X) Not applicable.

Source: U.S. Census Bureau, Census 2000 Summary File 3, Matrices
H54, H56, H62, and H63.

QT-H14: Value, Mortgage Status, and Selected Conditions: 2000
Data Set: Census 2000 Summary File 3 (SF 3) - Sample Data
Geographic Area: Freedom township, Portage County, Ohio

NOTE: Data based on a sample except in P3, P4, H3, and H4. For
information on confidentiality protection, sampling error, nonsampling
error, definitions, and count corrections see
<http://factfinder.census.gov/home/en/datanotes/expsf3.htm>.

Subject	Number	Percent
Specified owner-occupied housing units	495	100
VALUE		
Less than \$10,000	0	0
\$10,000 to \$14,999	0	0
\$15,000 to \$19,999	0	0
\$20,000 to \$24,999	0	0
\$25,000 to \$29,999	0	0
\$30,000 to \$34,999	0	0
\$35,000 to \$39,999	0	0
\$40,000 to \$49,999	8	1.6
\$50,000 to \$59,999	14	2.8
\$60,000 to \$69,999	20	4
\$70,000 to \$79,999	4	0.8
\$80,000 to \$89,999	50	10.1
\$90,000 to \$99,999	114	23
\$100,000 to \$124,999	87	17.6
\$125,000 to \$149,999	110	22.2
\$150,000 to \$174,999	51	10.3
\$175,000 to \$199,999	19	3.8

\$200,000 to \$249,999	10	2
\$250,000 to \$299,999	8	1.6
\$300,000 to \$399,999	0	0
\$400,000 to \$499,999	0	0
\$500,000 to \$749,999	0	0
\$750,000 to \$999,999	0	0
\$1,000,000 or more	0	0
Median (dollars)	110,800	(X)
MORTGAGE STATUS		
With a mortgage, contract to purchase, or similar debt	322	65.1
With a second mortgage or home equity loan, but not both	78	24.2
Second mortgage only	30	38.5
Home equity loan only	48	61.5
Both second mortgage and home equity loan	0	0
No second mortgage or home equity loan	244	75.8
Without a mortgage	173	34.9
TENURE BY SELECTED CONDITIONS		
Owner-occupied housing units	873	100
With one selected condition	164	18.8
With two selected conditions	0	0
With three selected conditions	0	0
With four selected conditions	0	0
No selected conditions	709	81.2
Renter-occupied housing units	145	100
With one selected condition	46	31.7
With two selected conditions	0	0
With three selected conditions	0	0
With four selected conditions	0	0
No selected conditions	99	68.3

(X) Not applicable.

Source: U.S. Census Bureau, Census 2000 Summary File 3, Matrices H7, H74, H76, H80, and HCT28.

QT-H15: Mortgage Status and Selected Monthly Owner Costs: 2000
Data Set: Census 2000 Summary File 3 (SF 3) - Sample Data
Geographic Area: Freedom township, Portage County, Ohio

NOTE: Data based on a sample except in P3, P4, H3, and H4. For information on confidentiality protection, sampling error, nonsampling error, definitions, and count corrections see <http://factfinder.census.gov/home/en/datanotes/expsf3.htm>.

Subject	Number	Percent
Specified owner-occupied housing units	495	100
MORTGAGE STATUS AND SELECTED MONTHLY OWNER COSTS		
With a mortgage	322	65.1
Less than \$200	0	0
\$200 to \$299	0	0
\$300 to \$399	3	0.9
\$400 to \$499	0	0
\$500 to \$599	63	19.6
\$600 to \$699	37	11.5
\$700 to \$799	24	7.5
\$800 to \$899	38	11.8
\$900 to \$999	16	5
\$1,000 to \$1,499	129	40.1
\$1,500 to \$1,999	12	3.7
\$2,000 to \$2,499	0	0
\$2,500 to \$2,999	0	0
\$3,000 or more	0	0
Median (dollars)	889	(X)
Without a mortgage	173	34.9
Less than \$100	8	4.6
\$100 to \$149	0	0
\$150 to \$199	13	7.5
\$200 to \$249	44	25.4
\$250 to \$299	39	22.5
\$300 to \$399	52	30.1
\$400 to \$499	0	0
\$500 to \$699	17	9.8
\$700 or more	0	0
Median (dollars)	278	(X)
MORTGAGE STATUS AND SELECTED MONTHLY OWNER COSTS AS A PERCENTAGE OF HOUSEHOLD INCOME IN 1999		
With a mortgage	322	65.1
Less than 20 percent	133	41.3
20 to 24 percent	63	19.6

25 to 29 percent	62	19.3
30 to 34 percent	28	8.7
35 percent or more	36	11.2
Not computed	0	0
Median	22.2	(X)
Without a mortgage	173	34.9
Less than 20 percent	165	95.4
20 to 24 percent	8	4.6
25 to 29 percent	0	0
30 to 34 percent	0	0
35 percent or more	0	0
Not computed	0	0
Median	10.0-	(X)

(X) Not applicable.

Source: U.S. Census Bureau, Census 2000 Summary File 3, Matrices H90, H91, H94, and H95.

Portage County Map

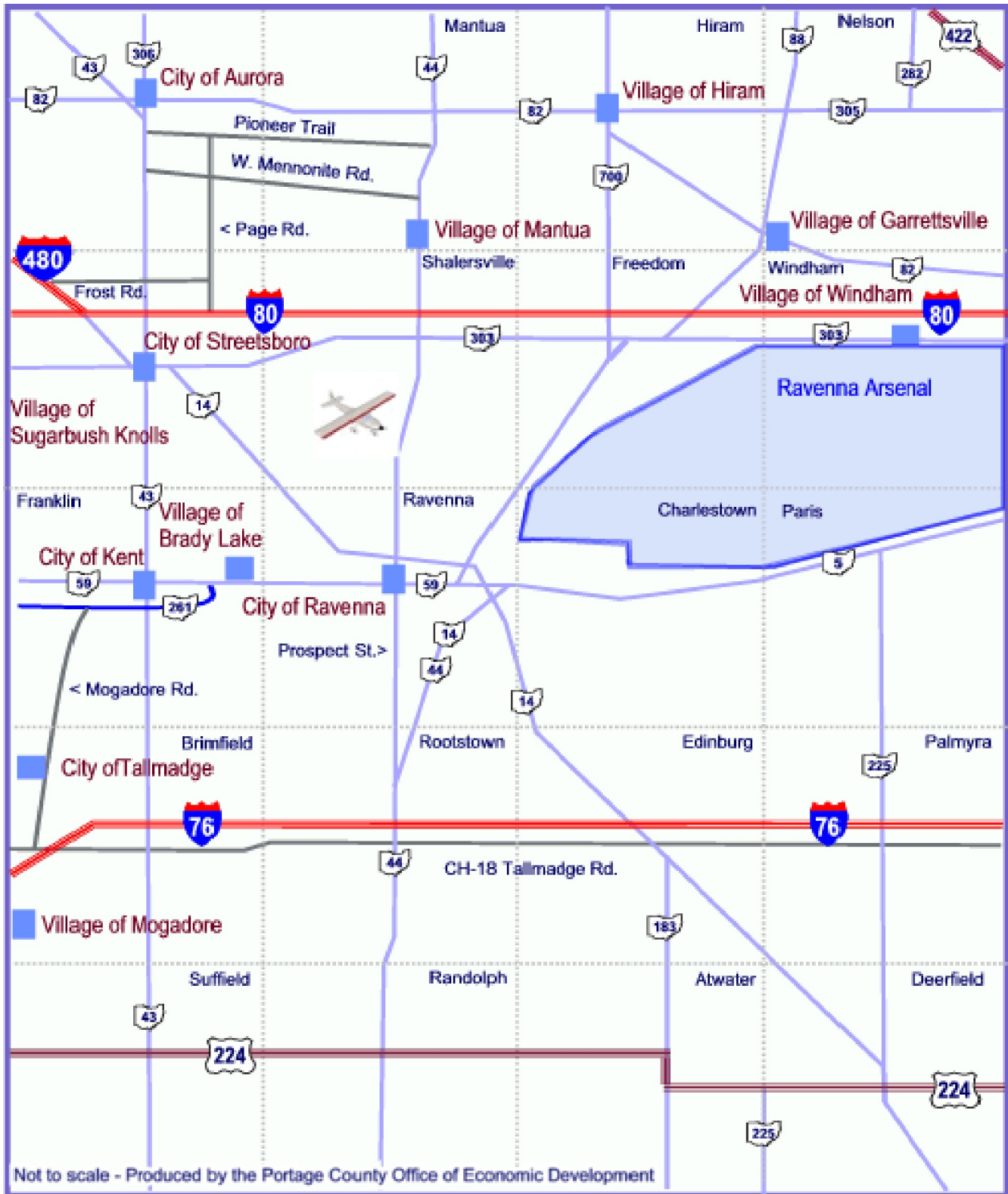

Hydric Soils: Information provided by NRCS

OH133	Portage County, Ohio	6	Ca	Canadice silt loam	Canadice	100	Depressions
OH133	Portage County, Ohio	6	Ca	Canadice silt loam	Lorain		Depressions
OH133	Portage County, Ohio	7	CcA	Caneadea silt loam, 0 to 2 percent slopes	Canadice	10	Depressions
OH133	Portage County, Ohio	8	CcB	Caneadea silt loam, 2 to 6 percent slopes	Canadice	10	Depressions
OH133	Portage County, Ohio	13	Ce	Canadice silty clay loam	Canadice	95	Depressions, Terraces
OH133	Portage County, Ohio	16	Cg	Carlisle muck	Carlisle	100	Marshes
OH133	Portage County, Ohio	16	Cg	Carlisle muck	Linwood		Depressions
OH133	Portage County, Ohio	16	Cg	Carlisle muck	6 to 10 inches of mineral overwash on the surface		Marshes
OH133	Portage County, Ohio	26	Cr	Carlisle muck, ponded	Carlisle	85	Bogs
OH133	Portage County, Ohio	26	Cr	Carlisle muck, ponded	Wallkill	15	Bogs
OH133	Portage County, Ohio	36	Da	Damascus loam	Damascus	100	Flats
OH133	Portage County, Ohio	36	Da	Damascus loam	Olmsted		Depressions
OH133	Portage County, Ohio	36	Da	Damascus loam	Sebring		Terraces
OH133	Portage County, Ohio	40	DkD	Dekalb channery loam 12 to 25 percent slopes	poorly drained soils	5	Hills
OH133	Portage County, Ohio	41	DkF	Dekalb channery loam, 25 to 70 percent slopes	poorly drained soils	5	Hills
OH133	Portage County, Ohio	51	FcA	Fitchville silt loam, 0 to 2 percent slopes	Sebring	10	Depressions
OH133	Portage County, Ohio	52	FcB	Fitchville silt loam, 2 to 6 percent slopes	Sebring	10	Depressions
OH133	Portage County, Ohio	53	FnA	Fitchville-Urban land complex, nearly level	Sebring	10	Depressions
OH133	Portage County, Ohio	54	Fr	Frenchtown silt loam	Frenchtown	100	Flats
OH133	Portage County, Ohio	54	Fr	Frenchtown silt loam	Sebring		Terraces
OH133	Portage County, Ohio	54	Fr	Frenchtown silt loam	Holly		Flood plains
OH133	Portage County, Ohio	66	Hk	Holly silt loam, alkaline	Holly	95	Flood plains
OH133	Portage County, Ohio	67	Ho	Holly silt loam	Holly	95	Flood plains
OH133	Portage County, Ohio	67	Ho	Holly silt loam	dark gray surface layer		Flood plains
OH133	Portage County, Ohio	69	Hy	Holly silt loam, frequently flooded	Holly	85	Flood plains
OH133	Portage County, Ohio	70	JtA	Jimtown loam, 0 to 2 percent slopes	Damascus	10	Depressions
OH133	Portage County, Ohio	74	Ld	Linwood muck	Linwood	100	Depressions
OH133	Portage County, Ohio	74	Ld	Linwood muck	Underlain by clayey material		Depressions
OH133	Portage County, Ohio	75	Ln	Lorain silty clay loam	Lorain	100	Depressions
OH133	Portage County, Ohio	75	Ln	Lorain silty clay loam	Sebring		Terraces
OH133	Portage County, Ohio	75	Ln	Lorain silty clay loam	thin mucky surface layer		Depressions

OH133	Portage County, Ohio	75	Ln	Lorain silty clay loam	dark surface layer more than 10 inches thick		Depressions
OH133	Portage County, Ohio	82	Ly	Luray silt loam	Luray	100	Drainageways
OH133	Portage County, Ohio	82	Ly	Luray silt loam	silty clay loam surface layer		Drainageways
OH133	Portage County, Ohio	83	MgA	Mahoning silt loam, 0 to 2 percent slopes	Trumbull	10	Depressions
OH133	Portage County, Ohio	85	MnB	Mahoning-Urban land complex, undulating	Trumbull	10	Depressions
OH133	Portage County, Ohio	90	Od	Olmsted loam	Olmsted	100	Flats
OH133	Portage County, Ohio	90	Od	Olmsted loam	Sebring variant		Depressions
OH133	Portage County, Ohio	90	Od	Olmsted loam	silt loam surface layer		Flats
OH133	Portage County, Ohio	90	Od	Olmsted loam	soils with less clay		Flats
OH133	Portage County, Ohio	91	Or	Orrville silt loam	Holly	10	Depressions
OH133	Portage County, Ohio	94	Ov	Orrville silt loam, frequently flooded	Holly	5	Depressions
OH133	Portage County, Ohio	94	Ov	Orrville silt loam, frequently flooded	Wabasha	5	Depressions
OH133	Portage County, Ohio	97	ReA	Ravenna silt loam, 0 to 2 percent slopes	Frenchtown	10	Depressions
OH133	Portage County, Ohio	99	RmA	Remsen silt loam, 0 to 2 percent slopes	Trumbull	10	Depressions
OH133	Portage County, Ohio	103	RsC2	Rittman silt loam, 6 to 12 percent slopes, moderately eroded	wet spots	5	Drainageways
OH133	Portage County, Ohio	106	Sb	Sebring silt loam	Sebring	100	Terraces
OH133	Portage County, Ohio	106	Sb	Sebring silt loam	Sebring variant		Depressions
OH133	Portage County, Ohio	106	Sb	Sebring silt loam	less gray subsoil at 15 to 30 inches		Terraces
OH133	Portage County, Ohio	106	Sb	Sebring silt loam	Damascus		Terraces
OH133	Portage County, Ohio	107	Sv	Sebring silt loam, dark surface variant	Sebring variant	100	Glacial lakes (relict)
OH133	Portage County, Ohio	107	Sv	Sebring silt loam, dark surface variant	silty clay loam surface layer		Glacial lakes (relict)
OH133	Portage County, Ohio	108	Sx	Sebring silt loam, till substratum	Sebring	100	Glacial lakes (relict)
OH133	Portage County, Ohio	109	Sy	Sloan silt loam	Sloan	90	Flood plains
OH133	Portage County, Ohio	109	Sy	Sloan silt loam	Carlisle	4	Bogs
OH133	Portage County, Ohio	109	Sy	Sloan silt loam	Luray	4	Depressions, Glacial lakes
OH133	Portage County, Ohio	109	Sy	Sloan silt loam	areas covered by alluvium	2	Flood plains

OH133	Portage County, Ohio	110	Ta	Tioga loam, occasionally flooded	Holly	5	Depressions
OH133	Portage County, Ohio	113	TrA	Trumbull silt loam, 0 to 2 percent slopes	Trumbull	100	Depressions
OH133	Portage County, Ohio	113	TrA	Trumbull silt loam, 0 to 2 percent slopes	dark colored, very poorly drained soils		Depressions
OH133	Portage County, Ohio	113	TrA	Trumbull silt loam, 0 to 2 percent slopes	silty clay loam surface layer		Depressions
OH133	Portage County, Ohio	114	Ts	Trumbull silty clay loam	Trumbull	85	Depressions, Till plains
OH133	Portage County, Ohio	114	Ts	Trumbull silty clay loam	Condit	5	Depressions, Ground moraines
OH133	Portage County, Ohio	114	Ts	Trumbull silty clay loam	Lorain	5	Depressions
OH133	Portage County, Ohio	121	WaA	Wadsworth silt loam, 0 to 2 percent slopes	Frenchtown	10	Depressions
OH133	Portage County, Ohio	122	WaB	Wadsworth silt loam, 2 to 6 percent slopes	Frenchtown	5	Drainageways
OH133	Portage County, Ohio	123	Wc	Walkill silt loam	Walkill	100	Depressions
OH133	Portage County, Ohio	123	Wc	Walkill silt loam	underlain by dark colored mineral material		Depressions
OH133	Portage County, Ohio	124	We	Willette muck	Willette	95	Depressions, Terraces